

Lesson 3

DESCRIBING PEOPLE



Lesson objective:

- Use adjectives to describe people
- Use adjectives of personality and physical appearance
- Ask and respond to yes/no and wh questions with be

Vocabulary, Adjectives of physical appearance

Adjectives are words used to describe the appearance or personality of a person.

What do they look like?



Old



young



heavy



thin



Tall



short



pretty



handsome

Good looking

Vocabulary, adjectives of “personality”

Adjectives are words used to describe the appearance or personality of a person

What are they like?



talkative



serious



kind



shy



funny



friendly



Listen and practice

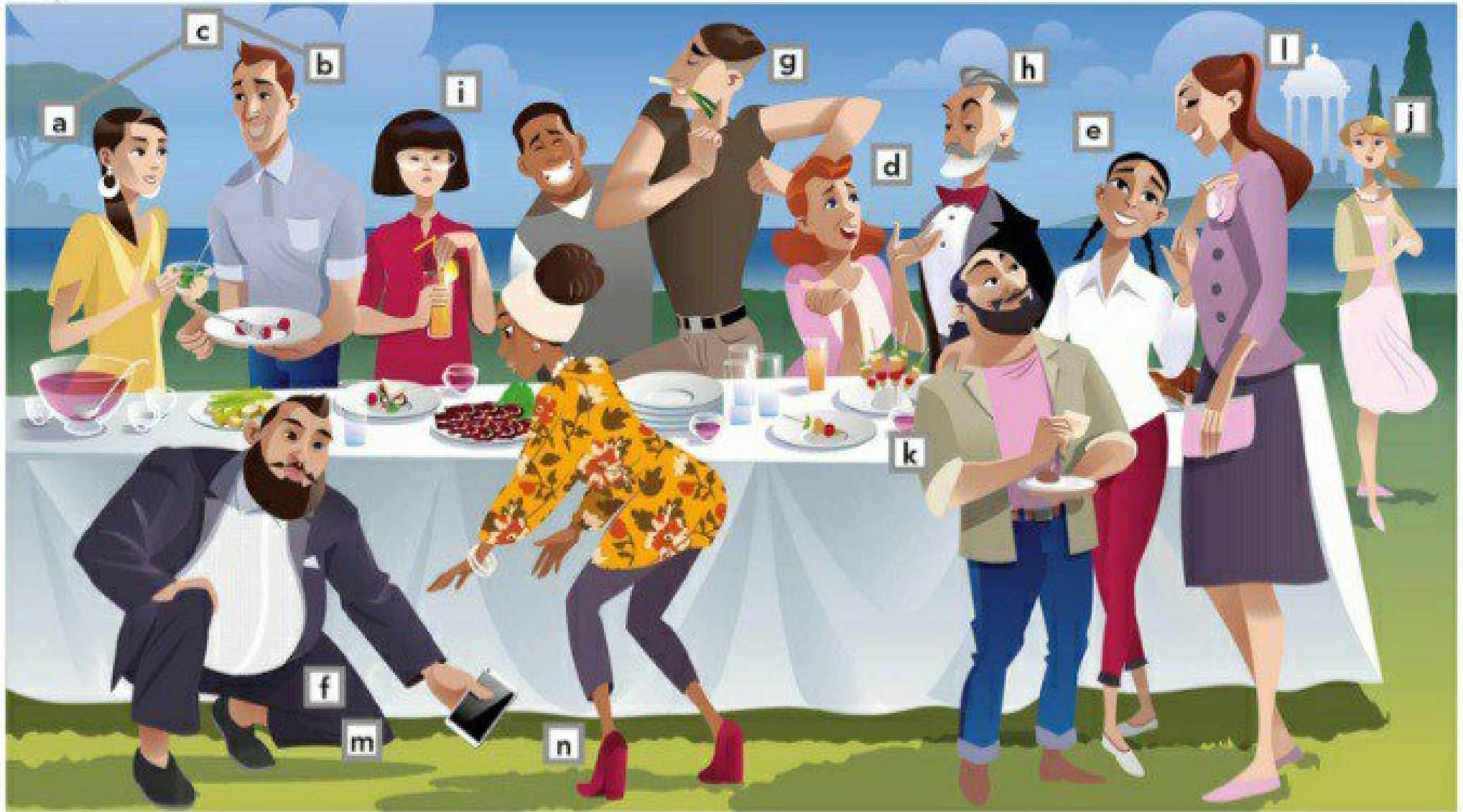

- | | | | | |
|-----------------|--------------|------------|----------|----------|
| a. pretty | d. talkative | g. funny | j. shy | m. heavy |
| b. handsome | e. friendly | h. quiet | k. short | n. thin |
| c. good-looking | f. kind | i. serious | l. tall | |

Complete the chart with the Word from part A. Add two more words to each list.

Personality	Appearance
Kind	Pretty
Shy	Handsome
Friendly	Short
quiet	Fall
Serious	Heavy
Funny	Thin
Talkative	Good looking

Describe your appearance and personality, to a partner.

I am...



Personality

Kind

Funny

Appearance

Short

Young

Write sentences about the people in the pictures. Use the words in the box.



1. Julia is shy.



2. Mark and Carlos are talkative.



3. Brian is thin
and Owen is heavy.

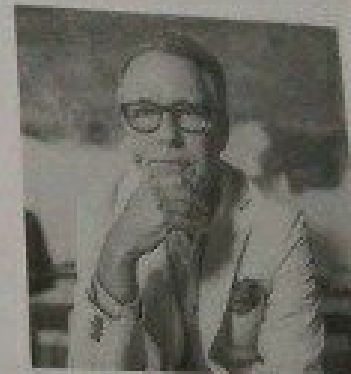

4. Daniel is serious.

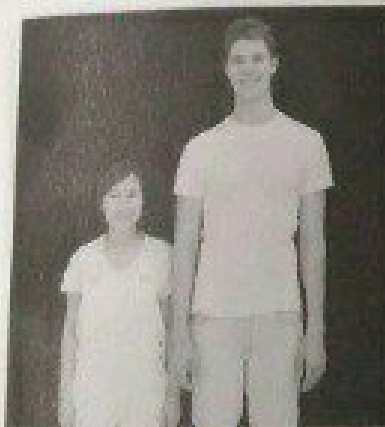

5. Mariko is short
and Ben is tall.



6. Ginny is funny.



7. Dr. Lopez is kind.

QUESTIONS

Be + subject + complement

Am	I	shy ? 
Is	He	talkative ? 
	She	
	It	
Are	You	funny ? 
	We	
	They	

ANSWERS

Yes, + Subject + Be.
 No. + Subject + Be not.

Yes,	I	am, is are
	He	
	She	
No,	It	am not. is not. are not.
	You	
	We	
	They	

Speaking practice: "Yes no questions"

Answer the following yes/no questions



Is she young?

No, she is not



Is she tall?

No, she is not



Is he thin?

No, he is not



Are they thin?

Yes, they are



Is he tall?

Yes, he is



Is he handsome?

Yes, he is

Speaking practice: "Yes no questions"

Answer the following yes/no questions



Is she serious?

No, she is not



Is he shy?

No, he is not



Is she short?

Yes, she is



Are they friendly?

Yes, they are



Is she kind?

Yes, she is



Is he talkative?

No, he is not

Answer the following questions.

1. Is Ben tall? Yes, he is.

2. Is Ginny serious? No she is not

3. Is Owen thin? No, he is not

4. Is Julia young? Yes, she is

5. Are Mark and Carlos male? Yes, they are

6. Is Dr. Lopez old? No, she is not

7. Are you kind? Yes, i am

8. Are you shy? No, i am not

QUESTIONS

What	Am	I	like ?
	Is	He	
		She	
		It	
	Are	You	
		We	
		They	

ANSWERS

I	am
He	is
She	
It	
You	are
We	
They	



Grammar practice: Wh questions with be

Look at the following questions, They are used to ask about a person's personality.
Ask a question to your partner about another classmate's personality.

What's Mary like?

She is serious



What is Peter like?

He is funny



Grammar practice: "Wh questions"

Write wh questions then give an answer according to the picture.



What's Louis like?

He is friendly



What's Lily like?

She is a talkative



What's Adam like?

He is friendly



What's Mark like?

He is a funny



What are they like?

They are serious



What are they like?

They are friendly

A. Listen to three descriptions. Check the two correct words for each description



1. Nora is ...

- tall
- pretty
- quiet
- talkative

2. Taylor is ...

- funny
- pretty
- handsome
- serious

3. Austin is ...

- short
- serious
- talkative
- tall

2 LISTENING Where's your friend Jacob?

- A Listen to four conversations. Check (✓) the correct description for each person.
You will check more than one adjective.

1. Jacob

- tall
- short
- funny
- serious
- nice
- shy

2. Monica

- tall
- talkative
- pretty
- shy
- nice
- friendly

3. Hannah

- thin
- short
- quiet
- shy
- serious
- funny

4. Ki-nam

- tall
- short
- funny
- friendly
- talkative
- quiet

- B Write five yes/no questions about the people in part A.
Then ask a partner the questions.

1. No, he is not
2. No, she is not

Is Jacob tall?

Is Monica thin?

What is your City like?



What is United States like?



Vocabulary: Adjectives to describe places(cities)



small / big

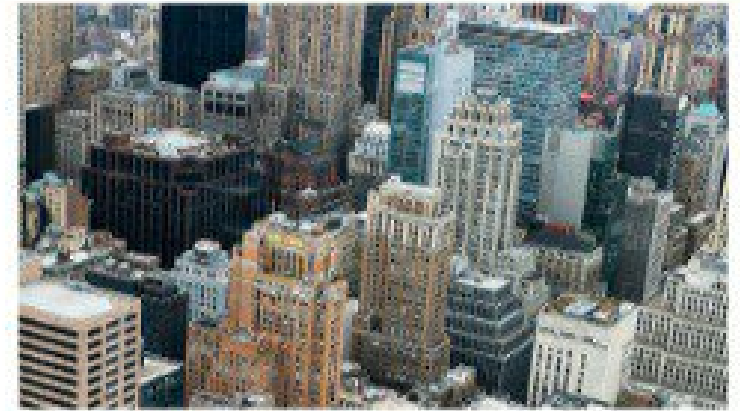

old / modern



ugly / beautiful



Online practice: Vocabulary "adjectives to describe people"

Practice plural spelling rules with the following online activities.

<https://wordwall.net/es/resource/2848738>

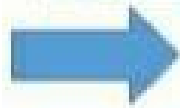

Print screen with your score and insert here

JUEGO COMPLETADO

Puntuación	Hora
10	1:23

Ocupas el 1.º puesto en la tabla clasificación

Tabla de clasificación

Mostrar respuestas

Volver a empezar

<https://wordwall.net/es/resource/34854464>



Print screen with your score and insert here

JUEGO COMPLETADO

Puntuación	Hora
14 / 14	1:06

Ocupas el 1.º puesto en la tabla clasificación

Tabla de clasificación

Mostrar respuestas

Volver a empezar

<https://wordwall.net/es/resource/22125544>



Print screen with your score and insert here

JUEGO COMPLETADO

Puntuación	Hora
14	2:02

Ocupas el 1.º puesto en la tabla clasificación

Tabla de clasificación

Mostrar respuestas

Volver a empezar

Grammar practice: Wh questions.

Look at the following questions. The first question is to ask about adjectives that describe physical appearance, The second question is to ask about personality.

What does she look like?

- To ask about physical appearance



What's he like?

- To ask about personality



Grammar practice: Wh questions.

Answer the following questions.



What is she like?

She is talkative



What do they look like?

They are thin



What does he look like?

He is handsome



What is he like?

He is serious



What does she look like?

She is short



What are they like?

They are friendly

Online practice: Wh questions

Practice plural spelling rules with the following online activities.

<https://wordwall.net/es/resource/13596798>



Print screen with your score and insert here

JUEGO COMPLETADO

Puntuación

Hora

5 / 6

55.2s

Tabla de clasificación

Mostrar respuestas

Volver a empezar