

Unit 3

Lesson 2

DESCRIBING PEOPLE



Lesson objective:

- Use adjectives to describe people (personality and physical appearance)
- Ask and respond to yes/no and wh questions with be

Vocabulary, Adjectives of physical appearance

Adjectives are words used to describe the appearance or personality of a person

What do they look like?



Old



young



heavy



thin



Tall

short

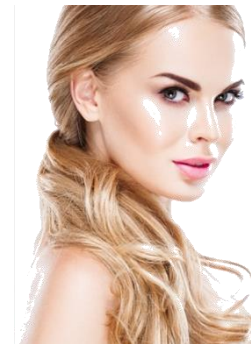

pretty



handsome

Good looking

Vocabulary, adjectives of “personality”

Adjectives are words used to describe the appearance or personality of a person

What are they like?



talkative



serious



kind



shy



funny



friendly



Listen and practice



a. pretty

b. handsome

c. good-looking

d. talkative

e. friendly

f. kind

g. funny

h. quiet

i. serious

j. shy

k. short

l. tall

m. heavy

n. thin

Complete the chart with the Word from part A. Add two more words to each list.

Personality	Appearance
friendly	pretty
funny	Good-looking
talkative	handsome
kind	short
quiet	tall
serious	thin
shy	
Heavy	

Describe your appearance and personality, to a partner.

I am...



Personality	Appearance
Friendly	pretty
talkative	short

Write sentences about the people in the pictures. Use the words in the box.

✓ shy	kind
thin	heavy
short	tall
funny	serious
talkative	



1. Julia is shy.



2. Mark and Carlos are _____.



3. Brian is _____ and Owen is _____.



4. Daniel is _____.



5. Mariko is _____ and Ben is _____.



6. Ginny is _____.



7. Dr. Lopez is _____.

QUESTIONS

Be + subject + complement

Am	I	shy ?	
Is	He	talkative ?	
	She		
	It		
Are	You	funny ?	
	We		
	They		

ANSWERS

Yes, + Subject + Be.
 No. + Subject + Be not.

Yes,	I	am, is are
	He	
	She	
No,	It	am not. is not. are not.
	You	
	We	
	They	

Speaking practice: "Yes no questions"

Answer the following yes/no questions



Is she young?

No, she's not



Is she tall?

No, she's not



Is he thin?

No he's not



Are they thin?

Yes, they are



Is he tall?

Yes, he is



Is he handsome?

Yes, he is

Speaking practice: "Yes no questions"

Answer the following yes/no questions



Is she serious?

No, she's not



Is he shy?

no, he is not



Is she short?

Yes, she is



Are they friendly?

Yes, they are



Is she kind?

Yes, she is



Is he talkative?

No, he's not

Answer the following questions.

1. Is Ben tall? Yes, he is.

2. Is Ginny serious? _____

3. Is Owen thin? _____

4. Is Julia young? _____

5. Are Mark and Carlos male? _____

6. Is Dr. Lopez old? _____

7. Are you kind? _____

8. Are you shy? _____

QUESTIONS

What	Am	I	like ?
	Is	He	
		She	
		It	
	Are	You	
		We	
		They	

ANSWERS

I	am
He	is
She	
It	
You	are
We	
They	



Grammar practice: Wh questions with be

Look at the following questions, They are used to ask about a person's personality.
Ask a question to your partner about another classmate's personality.

What's Mary like?



What is Peter like?



Grammar practice: "Wh questions"

Write wh questions then give an answer according to the picture.



What's Louis like?

He is shy



What's Lily like?

She is talkative



What's Adam like?

He is kind



What's mark like?

He is funny



What's they like?

They are serious



Whats's they like?

They are friendly

A. Listen to three descriptions. Check the two correct words for each description



1. Nora is ...

- tall
- pretty
- quiet
- talkative

2. Taylor is ...

- funny
- pretty
- handsome
- serious

3. Austin is ...

- short
- serious
- talkative
- tall

A. Listen to four conversations. Check the correct description for each person. You will check more than one adjective.



1. Jacob

- tall
- short
- funny
- serious
- nice
- shy

2. Monica

- tall
- talkative
- pretty
- shy
- nice
- friendly

3. Hannah

- thin
- short
- quiet
- shy
- serious
- funny

4. Ki-nam

- tall
- short
- funny
- friendly
- talkative
- quiet

B. Write three yes/no questions about the people in part A. Then ask a partner the questions.

1. Is Hannah short?

2. Is Jacob shy?

3. Is monica pretty?

Is Jacob tall?

Is Monica thin?

What is your City like?

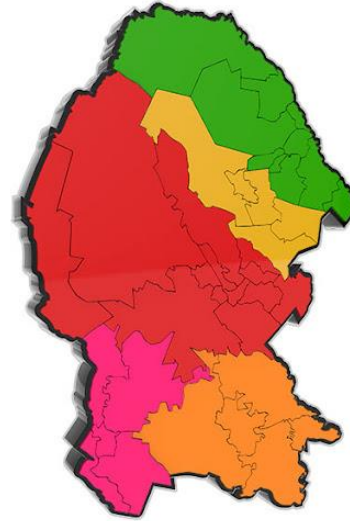

What is Mexico like?



Vocabulary: Adjectives to describe places(cities)



small / big



old / modern



ugly / beautiful



Online practice: Vocabulary “adjectives to describe people”

Practice plural spelling rules with the following online activities.

<https://wordwall.net/es/resource/2848738>

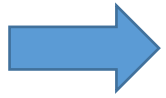

Print screen with your score and insert here

<https://wordwall.net/es/resource/34854464>

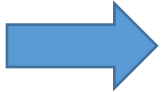

Print screen with your score and insert here

<https://wordwall.net/es/resource/22125544>

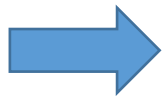

Print screen with your score and insert here

JUEGO COMPLETADO

Puntuación

10

Hora

1:14

OCUPAS EL 3.º PUESTO EN LA TABLA CLASIFICACIÓN

Tabla de clasificación

Mostrar respuestas

Volver a empezar

JUEGO COMPLETADO

Puntuación

12 / 14

Hora

58.4s

ESTÁS EN LA TABLA DE CLASIFICACIÓN

Tabla de clasificación

Mostrar respuestas

Volver a empezar

JUEGO COMPLETADO

Puntuación

10

Hora

1:19

OCUPAS EL 2.º PUESTO EN LA TABLA CLASIFICACIÓN

Tabla de clasificación

Mostrar respuestas

Volver a empezar

Grammar practice: Wh questions.

Look at the following questions. The first question is to ask about adjectives that describe physical appearance, The second question is to ask about personality.

What does she look like?

- To ask about physical appearance



What's he like?

- To ask about personality



Grammar practice: Wh questions.

Answer the following questions.



What is she like?



What do they look like?



What does he look like?



What is he like?



What does she look like?



What are they like?

Online practice: Wh questions

<https://wordwall.net/es/resource/13596798>



Practice plural spelling rules with the following online activities.

Print screen with your score and insert here

JUEGO COMPLETADO

Puntuación

Hora

6 / 6

39.1s

Tabla de clasificación

Mostrar respuestas

Volver a empezar