

Unit 3

Lesson 2

DESCRIBING PEOPLE



Lesson objective:

- Use adjectives to describe people (personality and physical appearance)
- Ask and respond to yes/no and wh questions with be

Vocabulary, Adjectives of physical appearance

Adjectives are words used to describe the appearance or personality of a person

What do they look like?



Old



young



heavy



thin



Tall

short

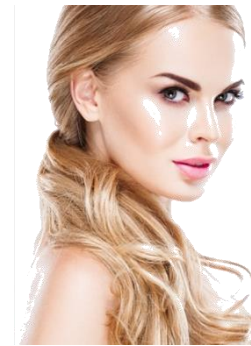

pretty



handsome

Good looking

Vocabulary, adjectives of “personality”

Adjectives are words used to describe the appearance or personality of a person

What are they like?



talkative



serious



kind



shy



funny



friendly



Listen and practice



a. pretty

b. handsome

c. good-looking

d. talkative

e. friendly

f. kind

g. funny

h. quiet

i. serious

j. shy

k. short

l. tall

m. heavy

n. thin

Complete the chart with the Word from part A. Add two more words to each list.

Personality	Appearance
Kind Shy Friendly Quiet Serious Funny talkative	Heandsome Pretty Tall Short Heavy/chubby Thin Good looking

Describe your appearance and personality, to a partner.

I am...



Personality

Appearance

Talkative
Funny
kind

Pretty
Tall
thin

Write sentences about the people in the pictures. Use the words in the box.

✓ shy	kind
thin	heavy
short	tall
funny	serious
talkative	



1. Julia is shy.



2. Mark and Carlos are talkative.



3. Brian is thin and Owen is heavy.



4. Daniel is serious.



5. Mariko is short and Ben is tall.





6. Ginny is funny.



7. Dr. Lopez is kind.

QUESTIONS

Be + subject + complement

Am	I	shy ?	
Is	He	talkative ?	
	She		
	It		
Are	You	funny ?	
	We		
	They		

ANSWERS

Yes, + Subject + Be.
 No. + Subject + Be not.

Yes,	I	am, is are
	He	
	She	
No,	It	am not. is not. are not.
	You	
	We	
	They	

Speaking practice: "Yes no questions"

Answer the following yes/no questions



Is she young?

No, she is not



Is she tall?

No, she is not



Is he thin?

No, he is not



Are they thin?

Yes, they are



Is he tall?

Yes, he is



Is he handsome?

Yes, he is

Speaking practice: "Yes no questions"

Answer the following yes/no questions



Is she serious?

No, she is not



Is he shy?

No, he is not



Is she short?

Yes, she is



Are they friendly?

Yes, they are



Is she kind?

Yes, she is



Is he talkative?

No, he is not

Answer the following questions.

1. Is Ben tall? Yes, he is.

2. Is Ginny serious? No, he is not

3. Is Owen thin? No, he is not

4. Is Julia young? Yes, she is

5. Are Mark and Carlos male? Yes, they are

6. Is Dr. Lopez old? No, she is not

7. Are you kind? Yes, i am

8. Are you shy? No, am not

QUESTIONS

What	Am	I	like ?
	Is	He	
		She	
		It	
	Are	You	
		We	
		They	

ANSWERS

I	am
He	is
She	
It	
You	are
We	
They	



Grammar practice: Wh questions with be

Look at the following questions, They are used to ask about a person's personality.
Ask a question to your partner about another classmate's personality.

What's Mary like?



What is Peter like?



Grammar practice: "Wh questions"

Write wh questions then give an answer according to the picture.



What's Louis like?

He is happy



What's Lily like?

She is talkative



What's Adam like?

He is kind



What's mark like?

He is funny



What's are they like?

They are serious



What's are they like?

They are funny

A. Listen to three descriptions. Check the two correct words for each description



1. Nora is ...

- tall
- pretty
- quiet
- talkative

2. Taylor is ...

- funny
- pretty
- handsome
- serious

3. Austin is ...

- short
- serious
- talkative
- tall

A. Listen to four conversations. Check the correct description for each person. You will check more than one adjective.



1. Jacob

- tall
- short
- funny
- serious
- nice
- shy

2. Monica

- tall
- talkative
- pretty
- shy
- nice
- friendly

3. Hannah

- thin
- short
- quiet
- shy
- serious
- funny

4. Ki-nam

- tall
- short
- funny
- friendly
- talkative
- quiet

B. Write three yes/no questions about the people in part A. Then ask a partner the questions.

1. Is monica tall? Yes, she is

2. Is Hannah quiet? Yes, she is

3. Is ki nam funny? No, he is not

Is Jacob tall?

Is Monica thin?

What is your City like?

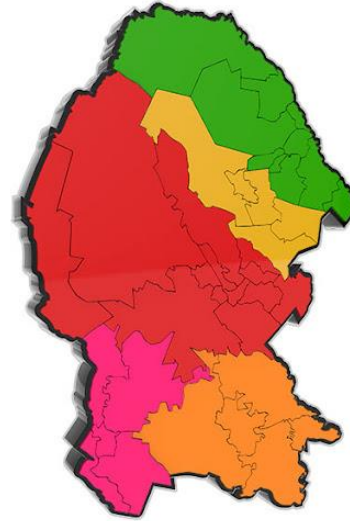

What is Mexico like?



Vocabulary: Adjectives to describe places(cities)



small / big



old / modern



ugly / beautiful



Grammar practice: Wh questions.

Look at the following questions. The first question is to ask about adjectives that describe physical appearance, The second question is to ask about personality.

What does she look like?

- To ask about physical appearance



What's he like?

- To ask about personality



Grammar practice: Wh questions.

Answer the following questions.

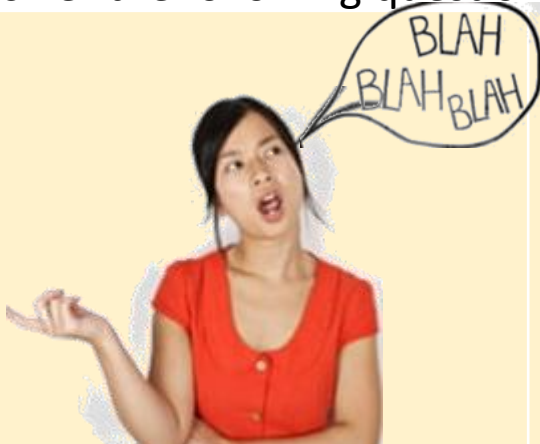

What is she like?

She is talkative



What do they look like?

They are thin



What does he look like?

He is handsome



What is he like?

He is serious



What does she look like?

She is short



What are they like?

They are friendly

JUEGO COMPLETADO

Puntuación

Hora

14 / 14

1:17

OCUPAS EL 2.º PUESTO EN LA TABLA CLASIFICACIÓN

Tabla de clasificación

Mostrar respuestas

Volver a empezar

PARTIDA FINALIZADA

Puntuación

Hora

9

1:54

Tabla de clasificación

Mostrar respuestas

Volver a empezar

JUEGO COMPLETADO

Puntuación

Hora

10

1:38

OCUPAS EL 1.º PUESTO EN LA TABLA CLASIFICACIÓN

Tabla de clasificación

Mostrar respuestas

Volver a empezar

JUEGO COMPLETADO

Puntuación

Hora

6 / 6

47.6s

Tabla de clasificación

Mostrar respuestas

Volver a empezar