

7 Rewrite these sentences. Find another way to say each sentence using the words given.

- There are too many cars in this city. (fewer)
There should be fewer cars in this city.
- We need fewer buses and cars downtown. (traffic)
There is too much traffic in the center
- Where's the subway station? (Could you)
Could you tell me where the subway station is?
- There isn't enough public parking. (parking garages)
There should be enough public parking lots
- How often does the bus come? (Do you)
Do you know how often the bus come?
- What time does the last train leave? (Can you)
Can you tell me what time the last train leaves?

8 Answer these questions about your city or another city you know.

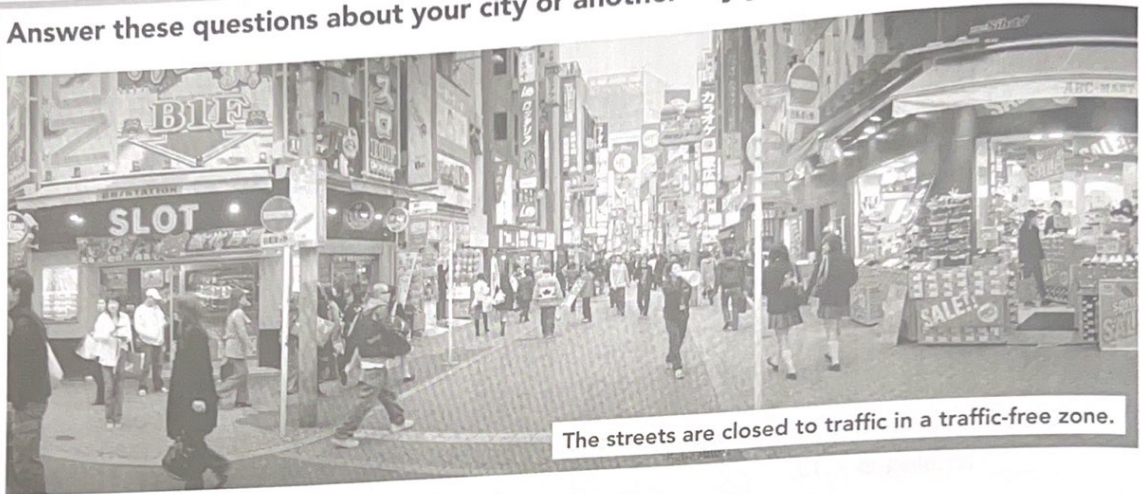

- Are there any traffic-free zones? If so, where are they located?
In neighborhoods far from the center, boulevard or bridges
- How do most people travel to and from work?
Most travel by factory or public transportation to and from work.
- What's the rush hour like?
The transport fills up very early at 7 or in the afternoon between and 2.
- What's the city's biggest problem?
The biggest problem with this transportation is the lack of units and not having an established schedule.
- What has the city done about it?
There are times where they happen often but there are others where they don't
- Is there anything else the city could do?
That they have established schedules and more units